
GLI
Pool Products
Safety Covers
Like having a full-time
LIFEGUARD
for your pool.
Scan this QR Code
to learn about GLI
Safety Covers.

The GLI Difference.

WHY BUY GLI?

At GLI Pool Products, it is our mission to BRING FAMILIES TOGETHER and KEEP THEM SAFE. A new safety cover is the first step to creating a safe backyard during the off-season. From our family to yours, you can trust that each and every safety cover is created to ASTM Standards, with superior craftsmanship and industry best shipping lead times.

THE IMPORTANCE OF ASTM STANDARDS

ASTM, the American Society for Testing and Materials, is an internationally recognized organization that develops technical standards for a wide range of materials, products, systems, and services. ASTM certifications are used worldwide to ensure product quality and safety. Recognizing the importance of these safety standards, all of GLI's safety covers undergo rigorous testing and compliance to ensure each and every safety cover is manufactured to meet or exceed ASTM F 1346-91.



See a GLI Safety Cover in action, visit http://bit.ly/2LnQZ4M or scan this QR Code!

Safety Starts Here!

WINTER COVER VS SAFETY COVER

Your standard Winter Cover is no more than a tarp held down with water tubes, providing little to no protection from accidental intrusion of children or stray animals.

A GLI Safety Cover is the safe solution for any home owner. Not only will your backyard look great, but installation is easy and the "Peace of Mind" that you will carry through-out the winter months is well worth the investment.

LIGHTWEIGHT COVERS
FOR EASY REMOVAL & INSTALLATION

PUNCTURE RESISTANT
ENSURES PROTECTION FROM OUTSIDE ELEMENTS

INTRUSION PROTECTION
A SAFE OFF-SEASON FOR CHILDREN, PETS & WILDLIFE



BEFORE
■ Standard Winter Cover in spring before pool opening.

AFTER
■ With a GLI ProMesh Safety Cover.

ProMesh®
Safety Cover

If you open your pool in mid-spring and are looking for the benefits of a solid safety cover without the weight associated with it - this is the cover for you!

- Blocks sun like a solid cover - **No springtime algae growth.**
- Made **from a unique weave of polypropylene mesh** that blocks out algae producing UV Rays. Keeping sunlight out ensures that you will open to cleaner water in the spring.
- Secures pool from children, pets and stray animals.
- **Nearly 50% lighter than solid covers** for easier installation, removal and storage.
- **Nearly 75% more tensile strength** than competitor's standard mesh!
- **Custom ProMesh Covers comes standard** with Commercial Grade Springs - **A $125 value!**
- **15 Year Limited Warranty.**
- **Meets or exceeds ASTM standards - as set forth in ASTM F 1346-91.**

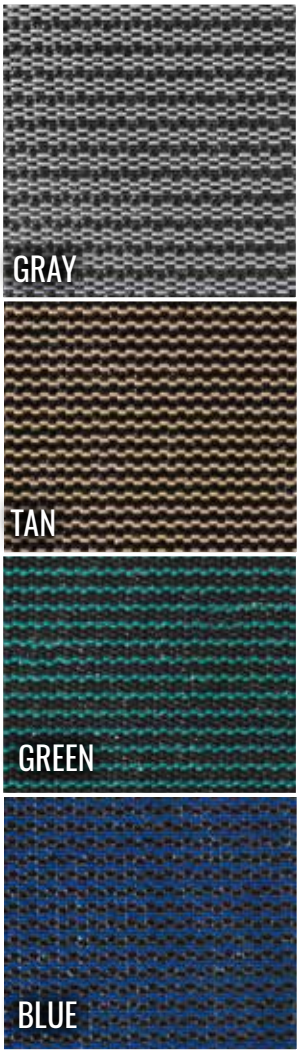



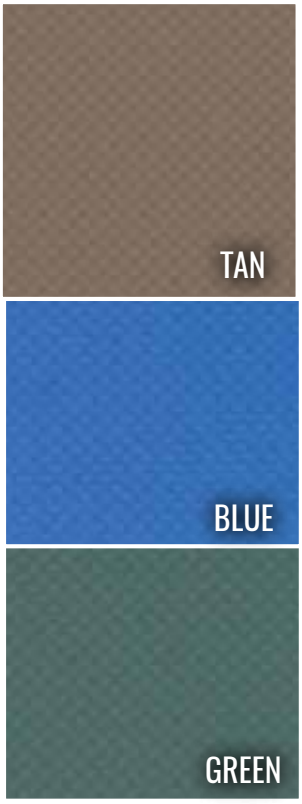

HyPerLite™ Solid Safety Cover

If you open your pool in the late spring, have large amounts of leaves and debris in the yard and require the strongest and lightest solid safety cover available - this is the cover for you!

- **PVC coated polyester fabric** is 30% lighter than standard solid covers.
- **50% more puncture resistant!**
- **100% Sunlight Blockage** - NO spring time algae growth.
- **Comes with patented "Kleen-Screen" drain** (drains water from surface filtering out dirt, leaves and debris)
- Secures pool from children, pets and stray animals.
- **Also available with Sure-Flo™ full length drain!** Pump is available in lieu of drain.
- **Custom HyPerLite Covers come standard** with Commercial Grade Springs - **A $125 value!**
- **15 Year Limited Warranty.**
- **Meets or exceeds ASTM standards - as set forth in ASTM F 1346-91.**



Secur-A-Pool®
Mesh Safety Cover

If you open early in the spring, don't have large amounts of leaves and debris in your yard, or you don't fully winterize your pool but need the security of a safety cover - this is the cover for you!

- New and improved - **increased weave count for added strength & shading.**
- **Light weight Polypropylene Mesh** for easy installation and removal.
- **Mesh material eliminates standing water** hazard by allowing water and melting snow to drain through.
- **Screens out dirt and debris** for easy spring time opening.
- **Tamperproof design** prevents entry without installation rod - installs and removes in minutes.
- **Improves the look** of your pool in the off season.
- Secures pool from children, pets and stray animals.
- **12 Year Limited Warranty.**
- **Meets or exceeds ASTM standards - as set forth in ASTM F 1346-91.**





Application Innovation



■ Experiencing excessive wear to your cover? **PROTECT-A-COVER™** padding is the ideal solution and can be easily added to any existing cover. Comes with clips to be easily attached to the underside of the Safety Cover, ensuring the padding stays in place all winter long.



■ All GLI safety covers are constructed with heavy duty polypropylene webbing and UV treated polyester thread to create the strongest safety covers in the marketplace. Strong enough to support the accidental intrusion of a child (shown above), stray animal, or even a large car (see cover).

SOLID SAFETY COVER DRAIN OPTIONS

SURE-FLO™ FULL LENGTH DRAIN



■ The Sure-Flo™ drain is created using ProMesh fabric that runs the full length of the pool, down the center of the cover, increasing the surface drainage area while blocking sunlight, dirt and debris from getting into your pool. The "Sure-Flo" drain option is ideal for custom shape pools or larger rectangles.

KLEEN-SCREEN® DRAIN



■ The patented Kleen-Screen® drain filters dirt particles (as small as talcum powder) and still allows water to drain through, ensuring a safe pool in the off season and a CLEAN pool on opening day! Comes standard with Solid Safety Covers.

PUMP AVAILABLE

■ Prefer a pump in lieu of a drain? GLI offers Little Giant pumps as an alternative to our Sure-Flo™ & Kleen-Screen® Drain systems.

Hardware & Accessories



■ **Small (5”) D-Ring Spring, the Standard (8”) D-Ring Spring, and HD (Heavy Duty) D-Ring Spring** - each spring is made from sturdy, stainless steel. The attached D-Ring makes for easy adjustments and is used to secure the straps of the safety cover to the anchoring system.



■ **Raised Wall Cable Kit** - Comes with everything needed to anchor into a raised wall or rock formation.



■ **Tired of Losing Your Spring Covers** - All GLI springs come with GLI’s locking toggle to prevent the spring cover from slipping off during cover application and removal.



■ **Cover Doctors Patch Kits** - Quick At-Home Application Safety Cover Patch Kits are designed to cover holes and tears smaller than 3”. Comes with one 8.5” x 11” self-adhesive sheet for easy application and do-it-yourself sizing.



■ **2” Brass Anchors** - Ideal for resurfaced decks that need longer anchors and are available in lieu of starndard anchors.



■ **9” Paver Tubes & 18” Lawn Tubes** - Have a tricky application? The 9” Paver Tubes are ideal for loose fitting patio pavers, while the 18” Lawn Tubes ensure an ASTM Certified installation when covers are installed and decking is not available. Both come with the brass anchor pre-installed.

